

1ST ALTO

DONT TAKE YOUR LOVE

(M. FERGUSON)

♩ = 130

130

SOLO

Ten blank musical staves, each consisting of five horizontal lines, arranged vertically below the first three staves.

2ND ALTO

DONT TAKE YOUR LOVE

(M. FERGUSON)

130

♩ = 100

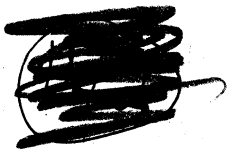

Eight empty musical staves, each consisting of five horizontal lines, arranged vertically below the first three staves.

P

1ST TENOR

$\text{♩} = 130$

DONT TAKE YOUR LOVE

130
(M. FERARSON)

sf *mf* *sf*

[B] SOLO

AD LIB

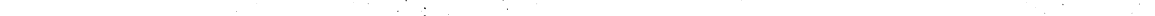
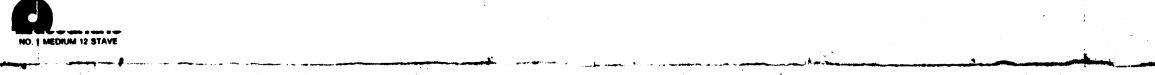
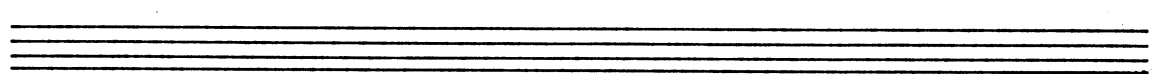
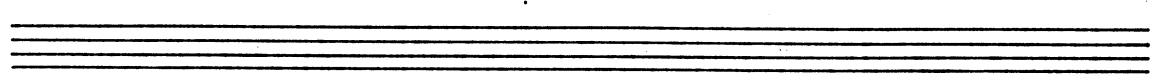
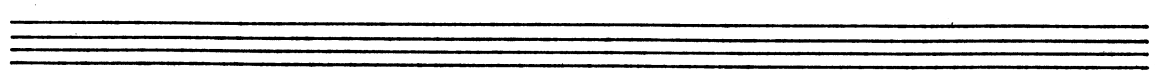
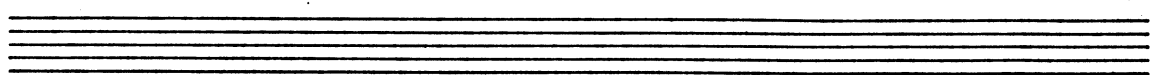
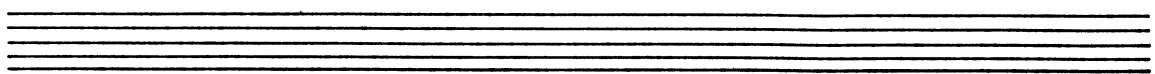
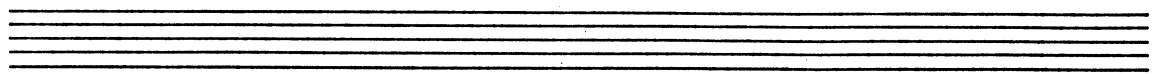
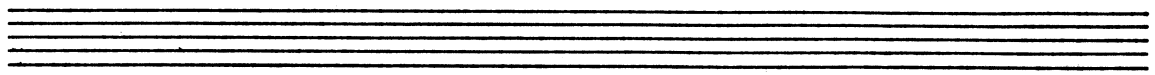
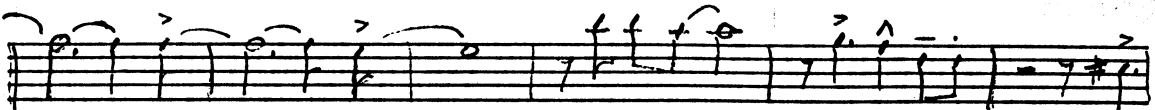
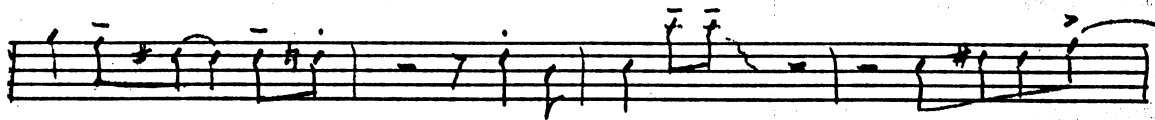
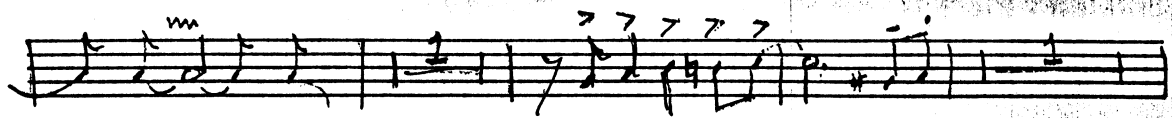

172

2ND TENOR

DONT TAKE YOUR LOVE

172

(M. FERGUSON)

♩ = 130

130

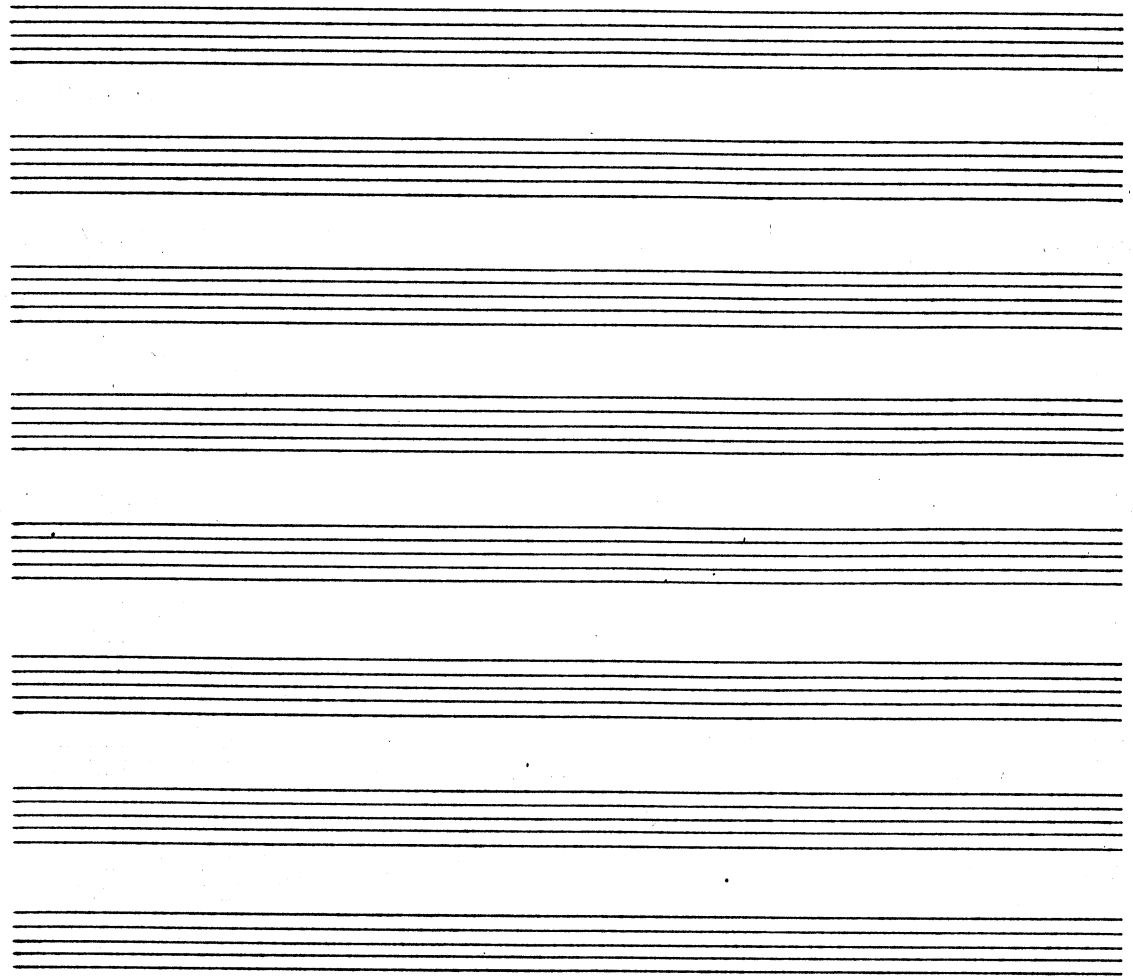
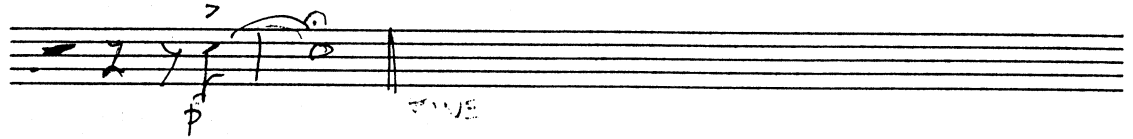
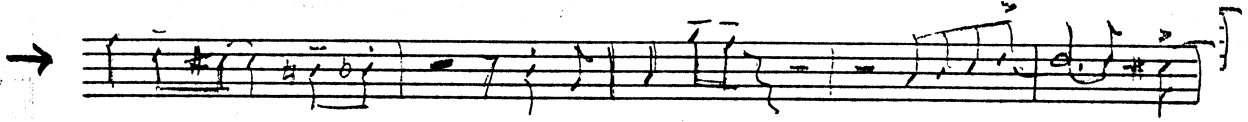
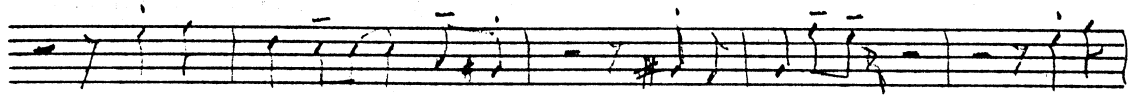

17

Baritone

BARITONE

♩ = 130

172

130

DONT TAKE YOUR LOVE

(M. FERGUSON)

Ten empty musical staves for practice or continuation of the piece.

2ND TRPT

192

DONT TAKE YOUR LOVE

130
(M. FERGUSON)

f *sfp*

A

B

C

FINE

112
3RD TRPT
♩ = 130

DONT TAKE YOUR LOVE

#130

(M. FERSON)

A

C

130

4TH TRPT

DONT TAKE YOUR LOVE

130 (M. FERGUSON)

$\text{♩} = 130$

130

1ST BONE

DON'T TAKE YOUR LOVE AWAY

M. FERGUSON

= 130

(Handwritten initials)

130

Four empty musical staves at the bottom of the page.

2ND BONE

DONT TAKE YOUR LOVE

130
(M. FERGUSON)

♩ = 130

3RD B...
♩ = 130

DONT TAKE YOUR LOVE

(M. FERGUSON)

4TH BONE

DON'T TAKE YOUR LOVE

130

(M. FERGUSON)

= 130

130

PIANO
1=130

(172)

DONT TAKE YOUR LOVE

(M. FERGUSON)

E^b // | E^b / F[#] / F⁻⁷ | B^{b7} // | B^{b7} // | F⁻⁷ / C^{#7} / B⁹ / B^{b9} //

E^b E^b^{M7} // | E^b / E^{b7} / A^b // | C^{#9} // | E^b^{M7} / E^b / C[#] / C⁷ //

F⁻⁷ // | B^{b9} / B^{b7} / (A⁹) / E^b | - 7 7 | - 7 7 |  FINE

Empty musical staves for notation.

BASS
1-130

DONT TAKE YOUR LOVE

(M. FRAGOLANO)

Handwritten bass sheet music for "DONT TAKE YOUR LOVE" by M. FRAGOLANO. The score is written in bass clef with a key signature of two flats (Bb, Eb) and a 4/4 time signature. It consists of 14 staves of music. The first staff shows the melodic line with slurs and accents. The second staff is a chordal accompaniment starting with a "SOLO" section marked with a box "A". The music continues with various chords and melodic lines, including a section marked with a box "B" and another with a box "C". The notation includes notes, rests, slurs, and various chord symbols such as Bb7, Eb7, F7, C#7, Bb9, Eb9, F#7, and Ab7. There are also some handwritten annotations like "f" and "x" under notes.

(b9) 7 7 7 7 7 M7 (7b) (7b) SOLO

Eb // Eb / F# F-7 Bb // Bb // F / C# B7 Bb // Eb Eb //

Eb / Eb // Ab // C# // Eb / Eb / C# / C# / F-7 //

Bb / B (b9) 7 7 7 7 7 FINE

DON'T TAKE YOUR LOVE

(U. RECORDING)

- Staff 1:** Melodic line with accents and slurs.
- Staff 4:** Rhythmic line with dynamics *mf* and *ff*.
- Staff 5:** Rhythmic line with dynamics *ff* and *mf*.
- Staff 6:** Rhythmic line with dynamics *ff* and *mp*. Includes a boxed section labeled **B**.
- Staff 7:** Rhythmic line with dynamics *f* and triplets marked *RM 3*.
- Staff 9:** Rhythmic line with dynamics *mf* and *ff*.
- Staff 10:** Rhythmic line with dynamics *mf* and *ff*.
- Staff 12:** Rhythmic line with dynamics *f* and *mf*. Ends with a double bar line and a fermata.

P FINE